

Patient report

Bio-Rad DATE: 06/13/2019
D-10 TIME: 03:27 PM
S/N: #DJ4I016123 Software version: 4.20-2
Sample ID: 10599543
Injection date 06/13/2019 01:56 PM
Injection #: 21 Method: HbA1c
Rack #: --- Rack position: 6

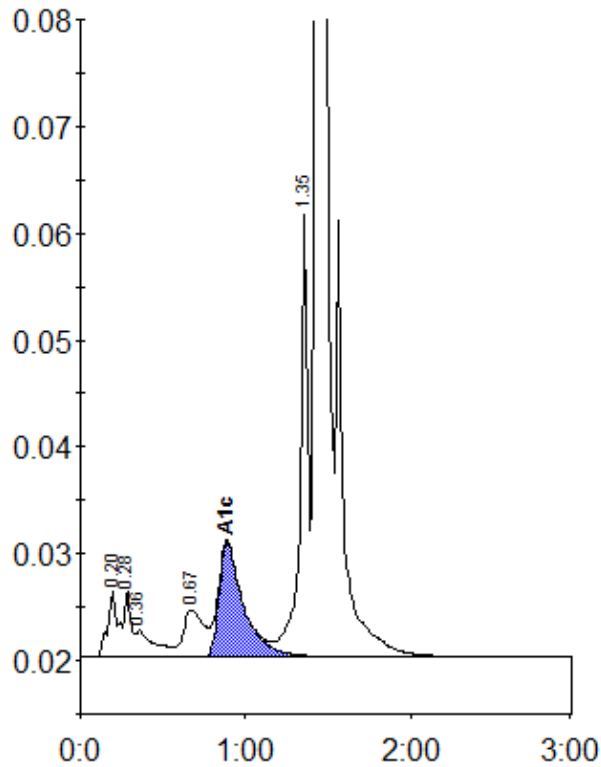

Peak table - ID: 10599543

Peak	R.time	Height	Area	Area %
A1a	0.20	6278	27546	1.3
A1b	0.28	6241	17083	0.8
Unknown	0.36	2478	19067	0.9
LA1c/CHb-1	0.67	4411	37990	1.8
A1c	0.89	10682	110217	7.1
P3	1.35	42620	137707	6.5
A0	1.43	596705	1781050	83.6
Total Area:		2130660		

Concentration:	%
A1c	7.1